

#2599 Filed This 30th of July 1968
 And Recorded in Vol. 444 Page 93 at 3:10 P.
 W. S. Center
 Register Marie Camry and Greenville County, S. C.

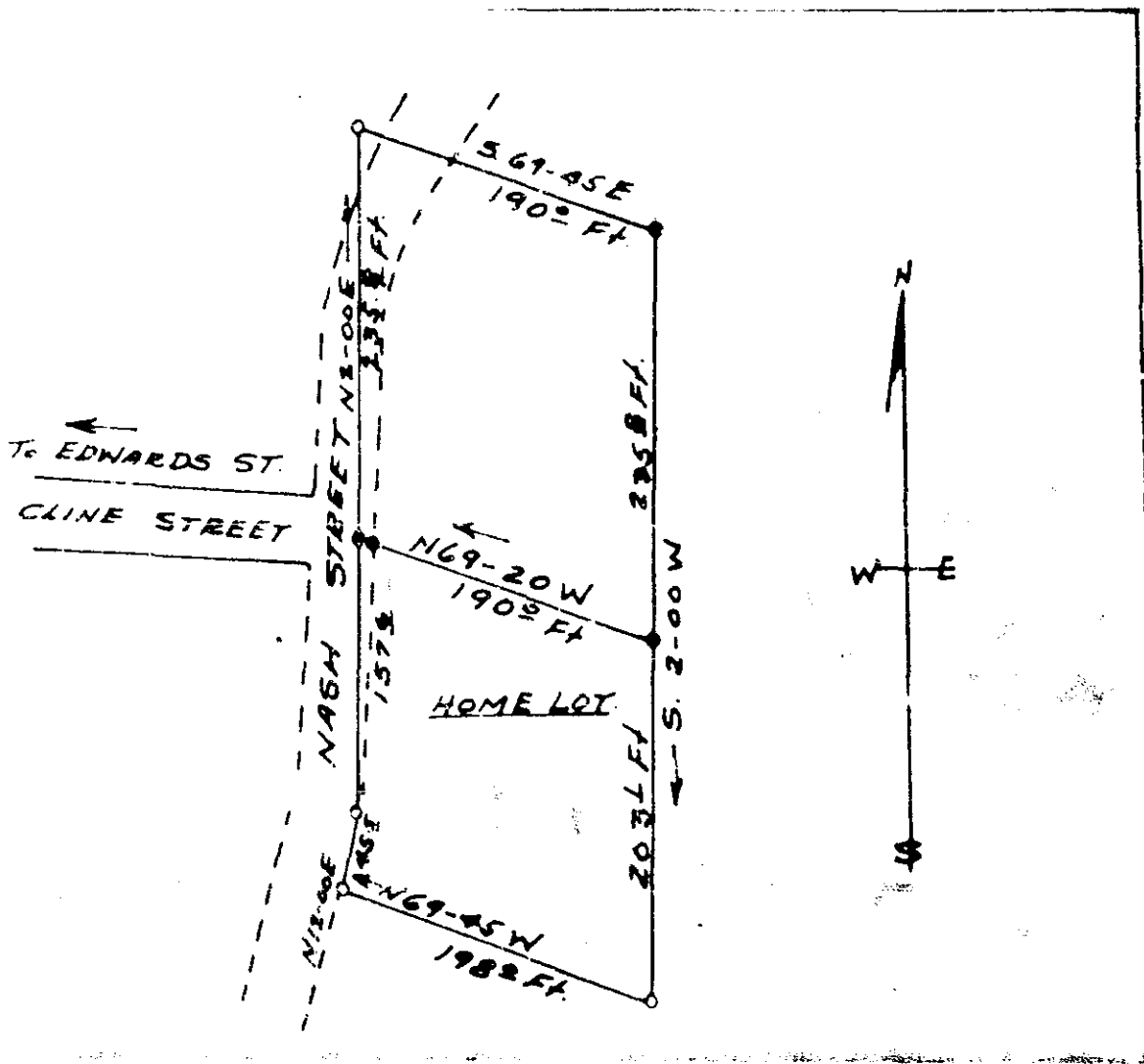

PLAT OF LOT OF
 JAMES NASH & MARY JANE F. NASH

SOLD TO
 MILDRED S. CENTER

ABOUT 1/2 MILE SOUTH OF TAYLORS,
 CHICK SPRINGS TWP GREENVILLE CO

SOUTH CAROLINA
 MAY 17, 1968

2599

507

444-93

SURVEY BY

Henry S. Gull

Reg. E & L S No 104

FILED
 3 10 PM 1968
 MARY JANE F. NASH

SCALE 1"=100'